

DRC

P23-12000037  
12/06/2023

REUSE OF AND IMPROPER RELIANCE ON THIS DOCUMENT WITHOUT WRITTEN AUTHORIZATION AND ADAPTATION BY BOWMAN CONSULTING SHALL BE WITHOUT LIABILITY TO BOWMAN CONSULTING. REUSE OF AND IMPROPER RELIANCE ON THIS DOCUMENT WITHOUT WRITTEN AUTHORIZATION AND ADAPTATION BY BOWMAN CONSULTING SHALL BE WITHOUT LIABILITY TO BOWMAN CONSULTING.

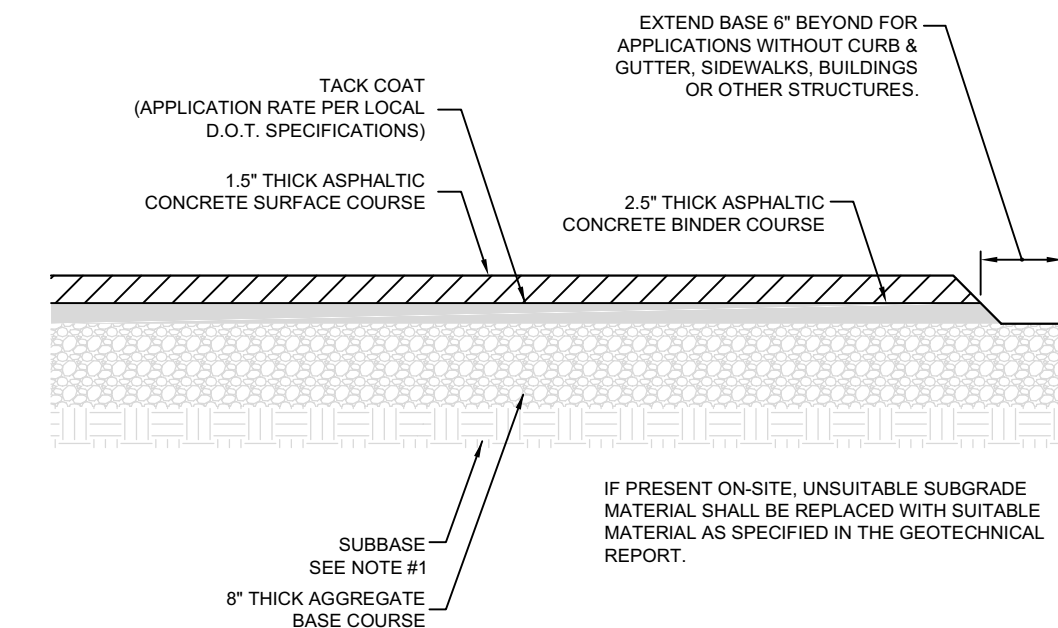

- NOTE:
1. GENERAL CONTRACTOR SHALL REFERENCE SITE SPECIFIC GEOTECHNICAL REPORT FOR PAVEMENT, AGGREGATE AND SUBGRADE SECTION REQUIREMENTS.
  2. MINIMUM PAVEMENT THICKNESS SHOULD BE 8\"/>

1 TYPICAL HMAC PAVEMENT SECTION  
C-4.2 NOT TO SCALE

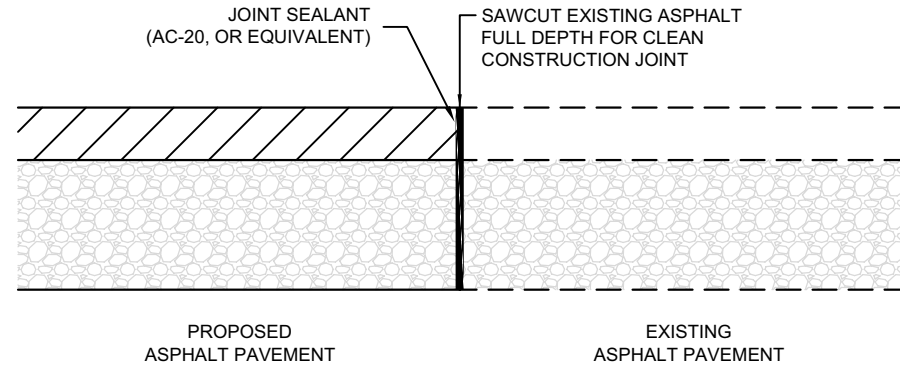

2 BUTT JOINT  
C-4.2 NOT TO SCALE

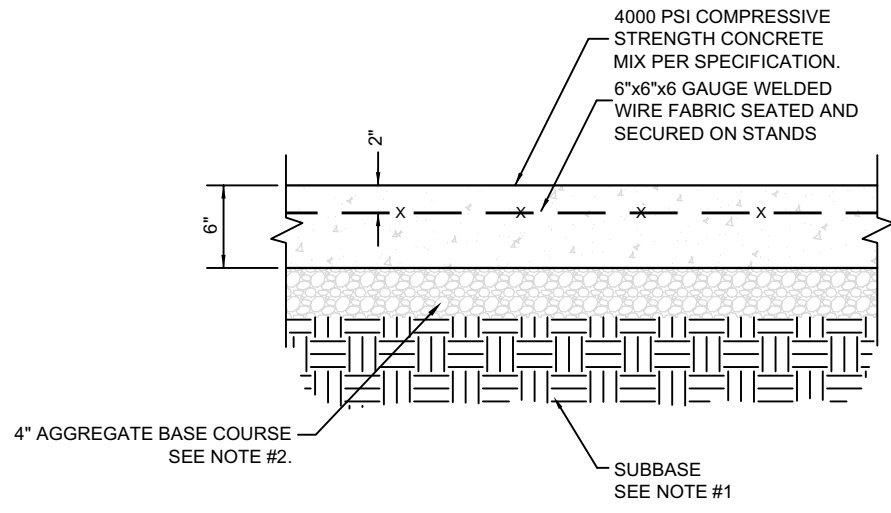

- NOTE:
1. GENERAL CONTRACTOR SHALL REFERENCE GEOTECHNICAL REPORT FOR PAVEMENT SECTION REQUIREMENTS.
  2. MINIMUM PAVEMENT THICKNESS SHALL BE 8\"/>

3 CONCRETE PAVEMENT DRIVE-THRU LANE  
C-4.2 NOT TO SCALE

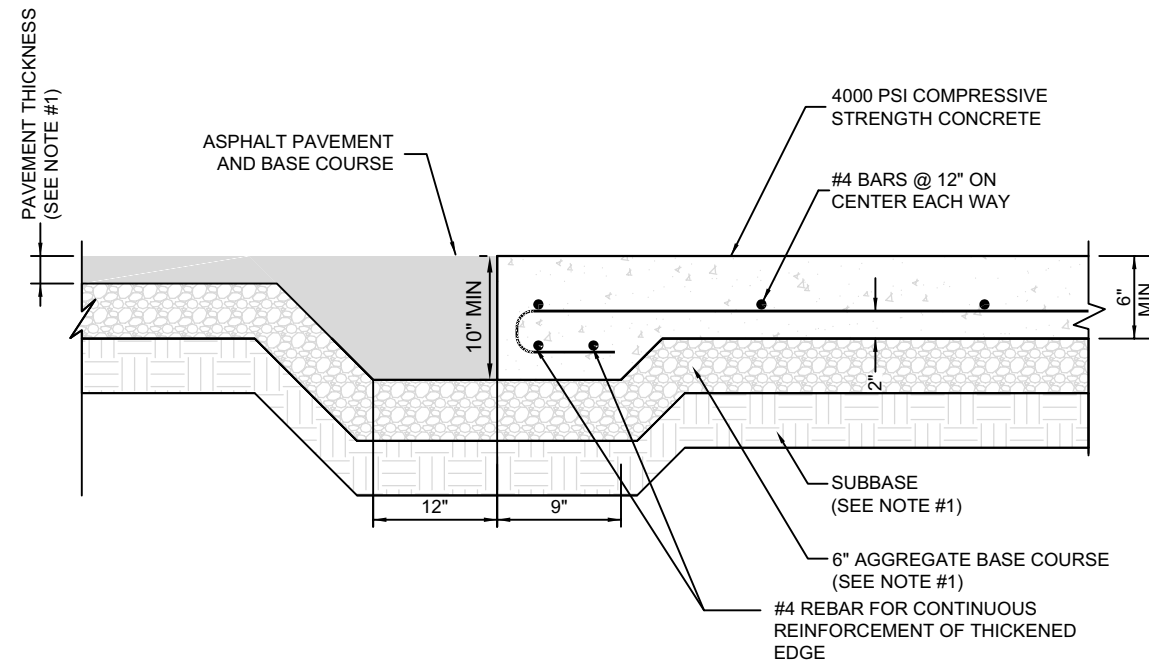

- NOTE:
1. GENERAL CONTRACTOR SHALL REFERENCE GEOTECHNICAL REPORT FOR PAVEMENT SECTION REQUIREMENTS.

4 CONCRETE APRON AT TRASH ENCLOSURE  
C-4.2 NOT TO SCALE

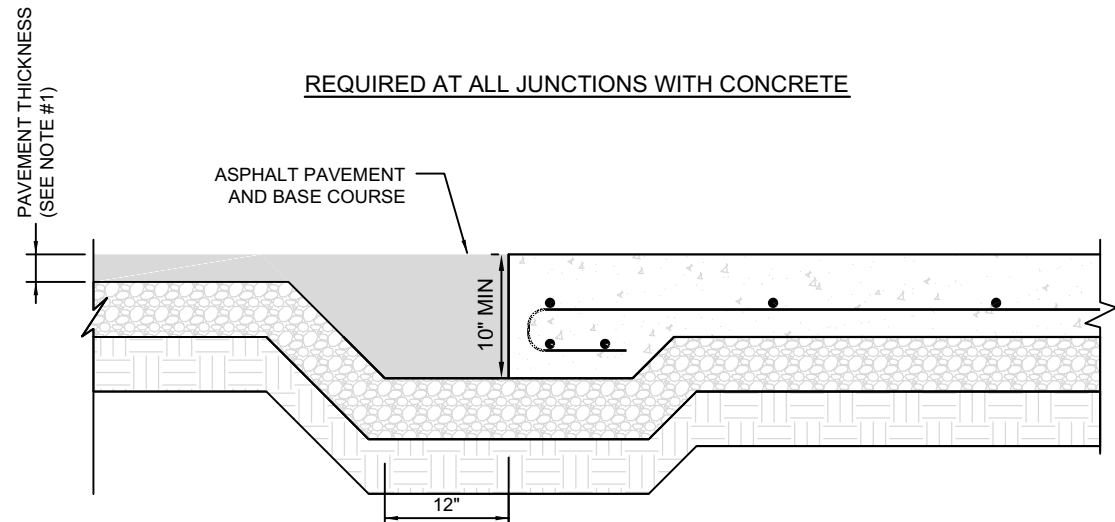

- NOTE:
1. GENERAL CONTRACTOR SHALL REFERENCE GEOTECHNICAL REPORT FOR PAVEMENT SECTION REQUIREMENTS.

5 PAVEMENT EDGE DETAIL (START & END OF DRIVE-THRU LANES)  
C-4.2 NOT TO SCALE

- NOTES:
1. DESIGN PER GEOTECH REPORT PREPARED BY UNITED CONSULTING, DATED MAY 9TH, 2023.
  2. PAVEMENTS & SUBGRADES INCLUDING MATERIALS & COMPACTION SHALL MEET STANDARDS & SPECIFICATIONS OF THE GOVERNING DEPARTMENT OF TRANSPORTATION.
  3. JOINTING & SPACING SHALL BE PER CONCRETE JOINT DETAILS.
  4. CONCRETE SHALL HAVE A MIN. COMPRESSIVE STRENGTH OF 4,000 PSI @ 28 DAYS.

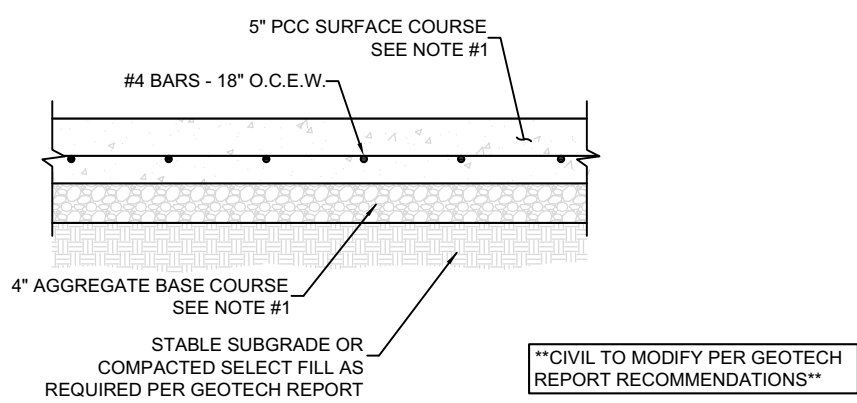

- NOTE:
1. GENERAL CONTRACTOR SHALL REFERENCE GEOTECHNICAL REPORT FOR PAVEMENT SECTION REQUIREMENTS.
  2. MINIMUM PAVEMENT THICKNESS SHALL BE 5\"/>

6 CONCRETE PAVEMENT  
C-4.2 NOT TO SCALE

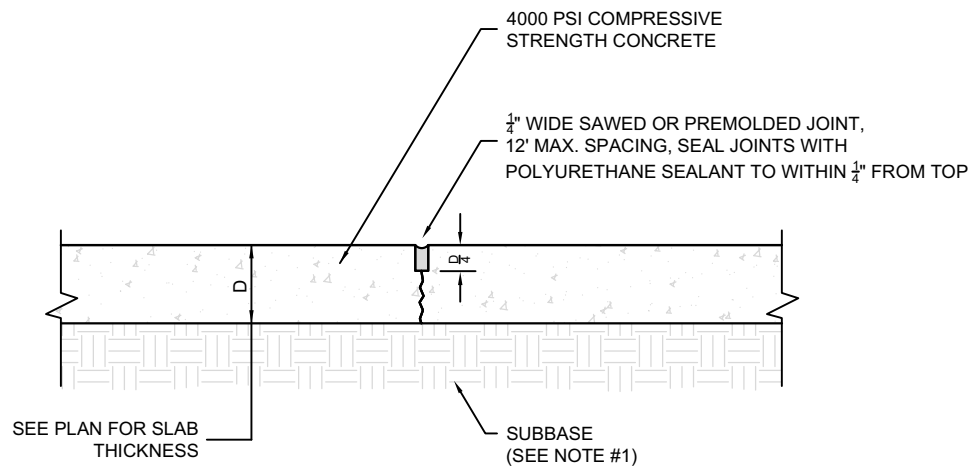

- NOTE:
1. GENERAL CONTRACTOR SHALL REFERENCE GEOTECHNICAL REPORT FOR PAVEMENT SECTION REQUIREMENTS.

7 TRANSVERSE AND LONGITUDINAL CONTRACTION JOINT  
C-4.2 NOT TO SCALE

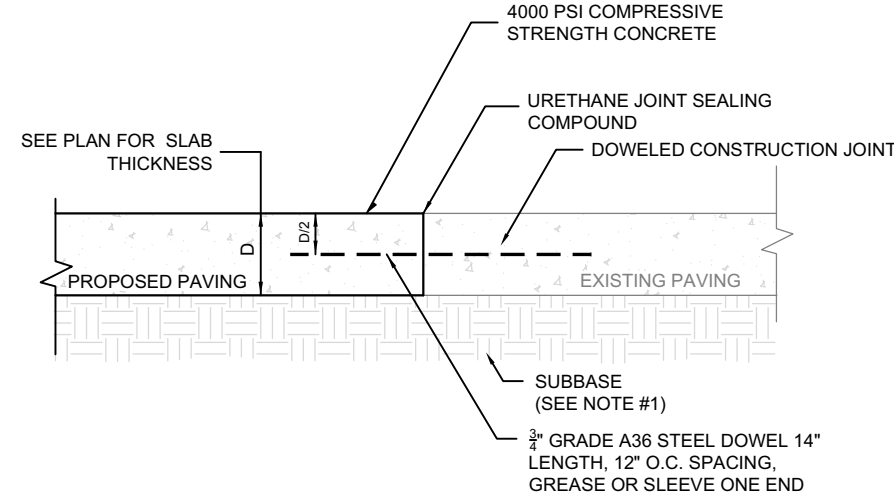

- NOTE:
1. GENERAL CONTRACTOR SHALL REFERENCE GEOTECHNICAL REPORT FOR PAVEMENT SECTION REQUIREMENTS.

8 TRANSVERSE AND LONGITUDINAL DOWELED CONSTRUCTION JOINT  
C-4.2 NOT TO SCALE

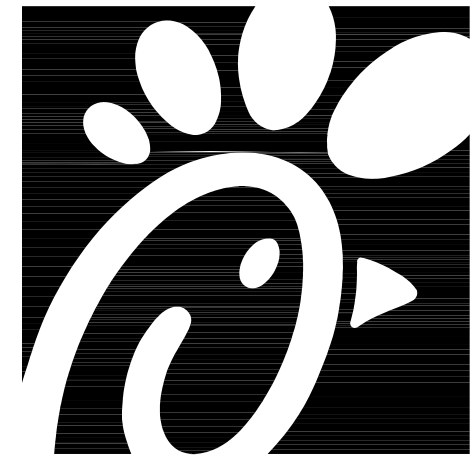

Chick-fil-A

Chick-fil-A  
5200 Buffington Road  
Atlanta, Georgia 30349-2998

Bowman

Certificate of Authorization License No. 30462  
910 SE 17th St, Suite 300  
Fort Lauderdale, FL 33316  
Phone: (954) 714-6481  
www.bowman.com  
© 2021 Bowman Consulting Group Ltd

Seal

This item has been  
digitally signed and  
sealed by Andres  
Mizrahi, P.E.  
on the date  
adjacent to this  
seal.

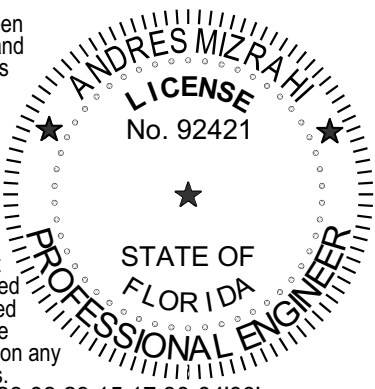

Printed copies  
of this document  
are not considered  
signed and sealed  
and the signature  
must be verified on any  
electronic copies.  
2023.08.29 15:17:30-04'00'  
ANDRES MIZRAHI, P.E.  
FLORIDA REG. NO. 92421

CHICK-FIL-A  
ATLANTIC &  
POWERLINE  
2100 W ATLANTIC BLVD  
POMPANO BEACH, FL 33069

FSR#05557

BUILDING TYPE / SIZE: P14 LS BN

REVISION SCHEDULE  
NO. DATE DESCRIPTION

CONSULTANT PROJECT # 010014-01-208  
PRINTED FOR PERMIT  
DATE 8/24/2023  
DRAWN BY STC

Information contained on this drawing and in all digital files  
produced for above named project may not be reproduced in  
any form without written consent of Bowman Consulting Group  
entatives  
EET  
CHICK-FIL-A DETAILS  
EET NUMBER

DRC

P23-12000037  
10/04/2023

PERMIT

C-4.2